

COMUNE DI SANSEPOLCRO
PROVINCIA DI AREZZO

PIANO DI LOTTIZZAZIONE DI VIA G. DA SANGALLO

Art. 70 L.R. 4/2005 - D.C.C. n° 71 del 01/07/2009



LOTTEZZANTI: COMUNE DI SANSEPOLCRO P.zza Matteotti - Sansepolcro (AR)
 "PEPAM S.R.L." - Via Vittorio Giordano n° 48 - Tarzino (NA) - C.F. 0418001218
 Pincardini Renato - Via Fossonbora - Sansepolcro (AR)

ELABORATI: **PROFILI E QUOTE ALTIMETRICHE**

STUDIO TECNICO ARCH. GIULIANO DEL TEGLIA
 VIA MONDOCI ASSIDENTI N° 20 - 4° FL. - AR - 057912725
 52037 P. SANSEPOLCRO - AREZZO
 52037 P. SANSEPOLCRO

SCALA: 1:200

DATA: 24.09.2012

Arch. Giuliano Del TeGLIA Arch. Elena Chiappelli

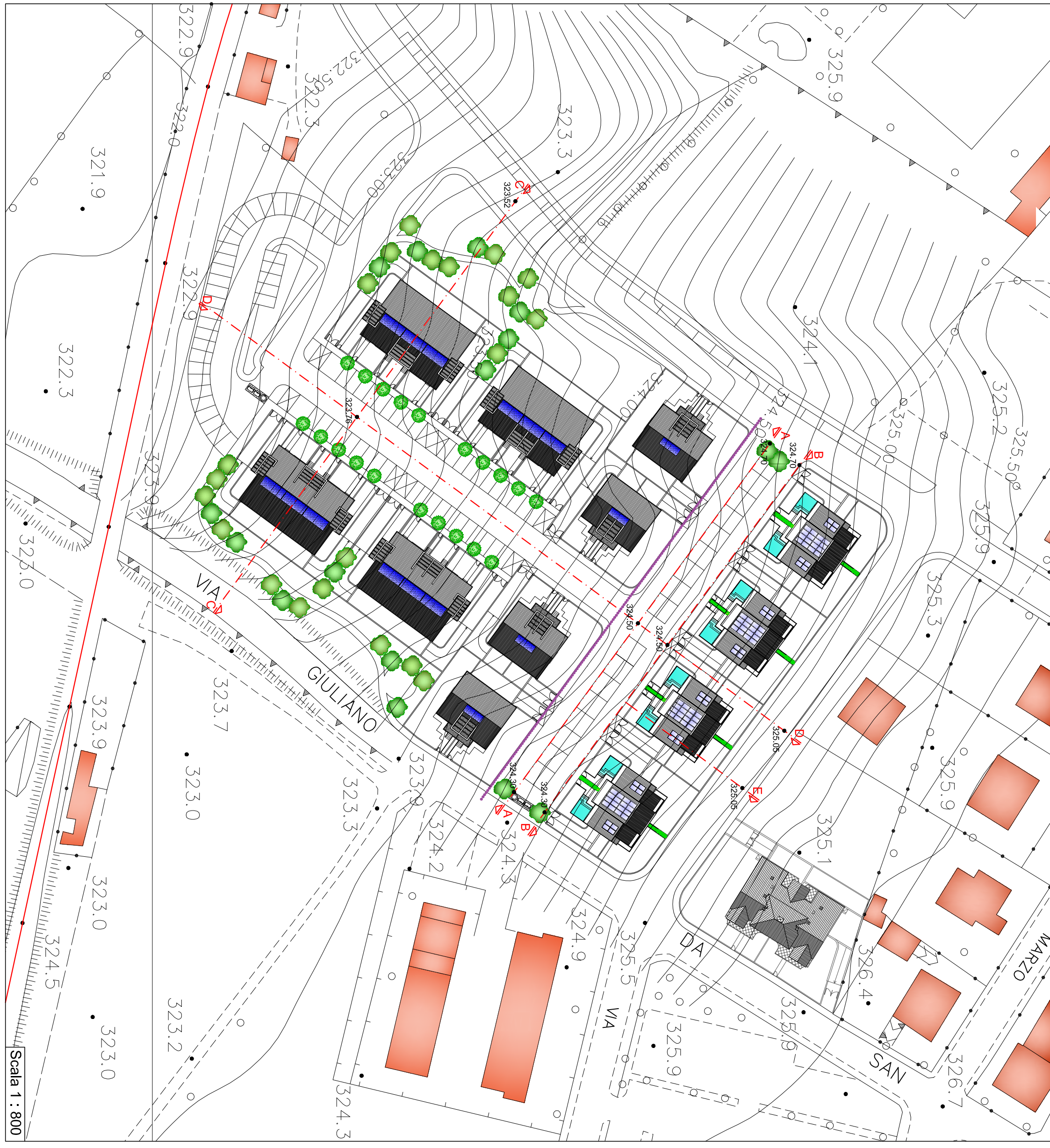
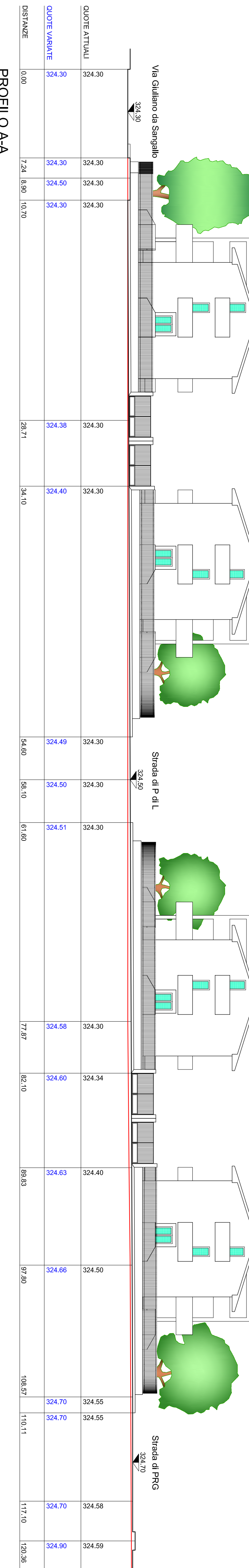
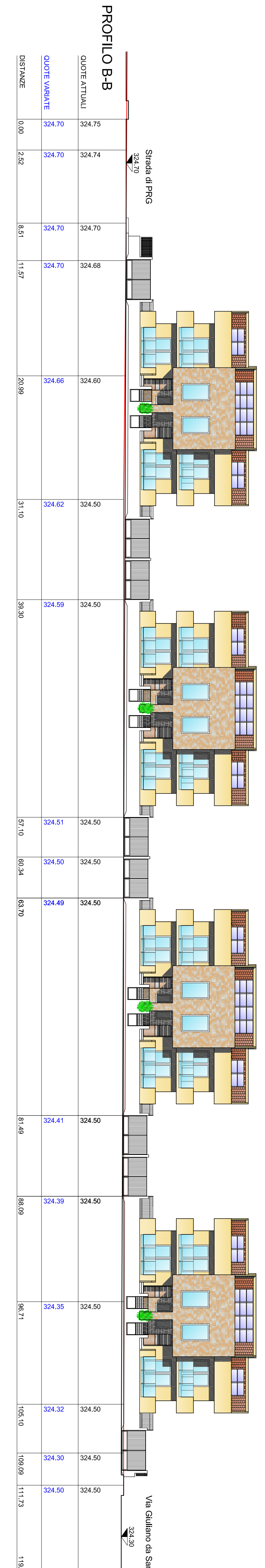
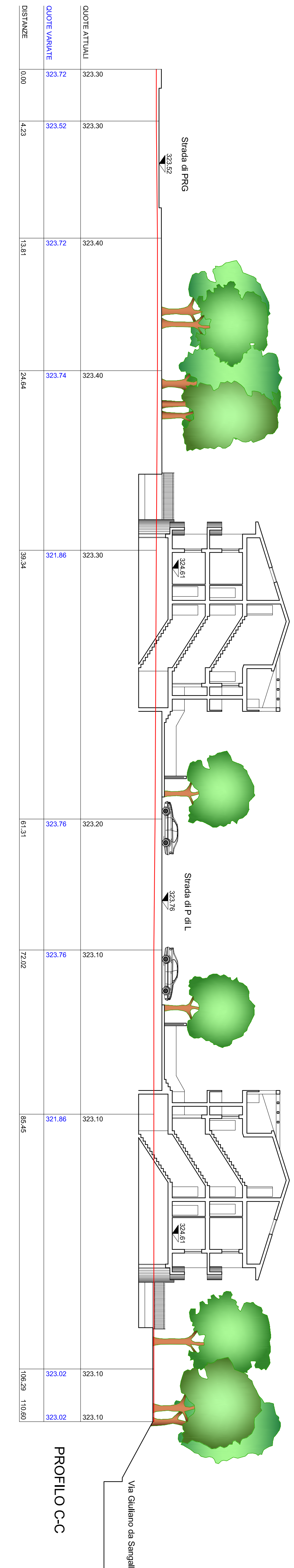
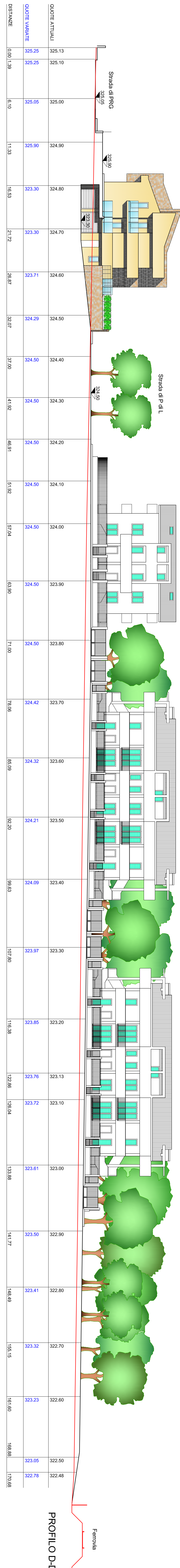
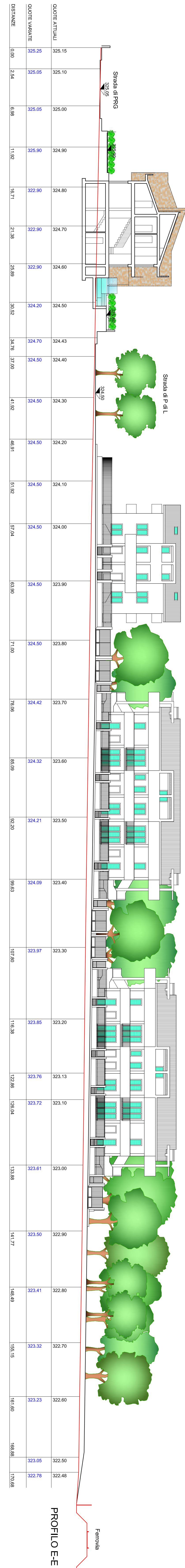

ScalA 1 : 800